

**ELEVATION "A"**

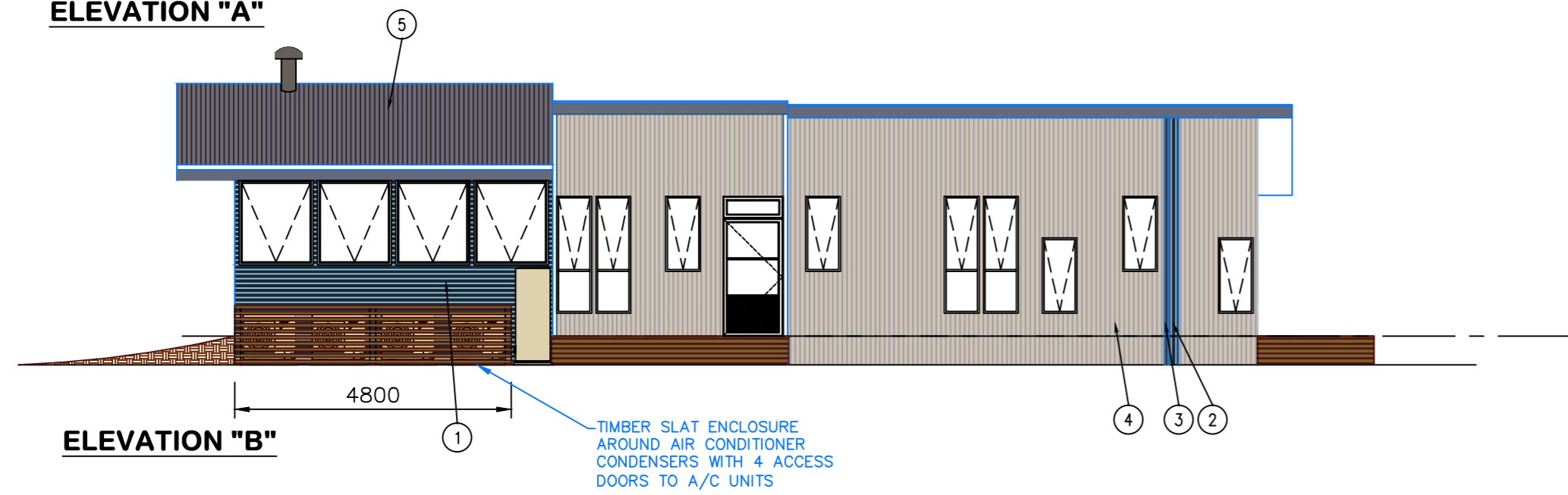

**ELEVATION "B"**

**COLORBOND CLADDING COLOUR SCHEDULE**

- ① DEEP OCEAN HORIZONTAL CORRUGATED CLADDING
- ② DEEP OCEAN VERTICAL CORRUGATED CLADDING
- ③ WOODLAND GREY VERTICAL CORRUGATED CLADDING
- ④ EVENING HAZE VERTICAL CORRUGATED CLADDING
- ⑤ WOODLAND GREY VERTICAL CORRUGATED ROOFING

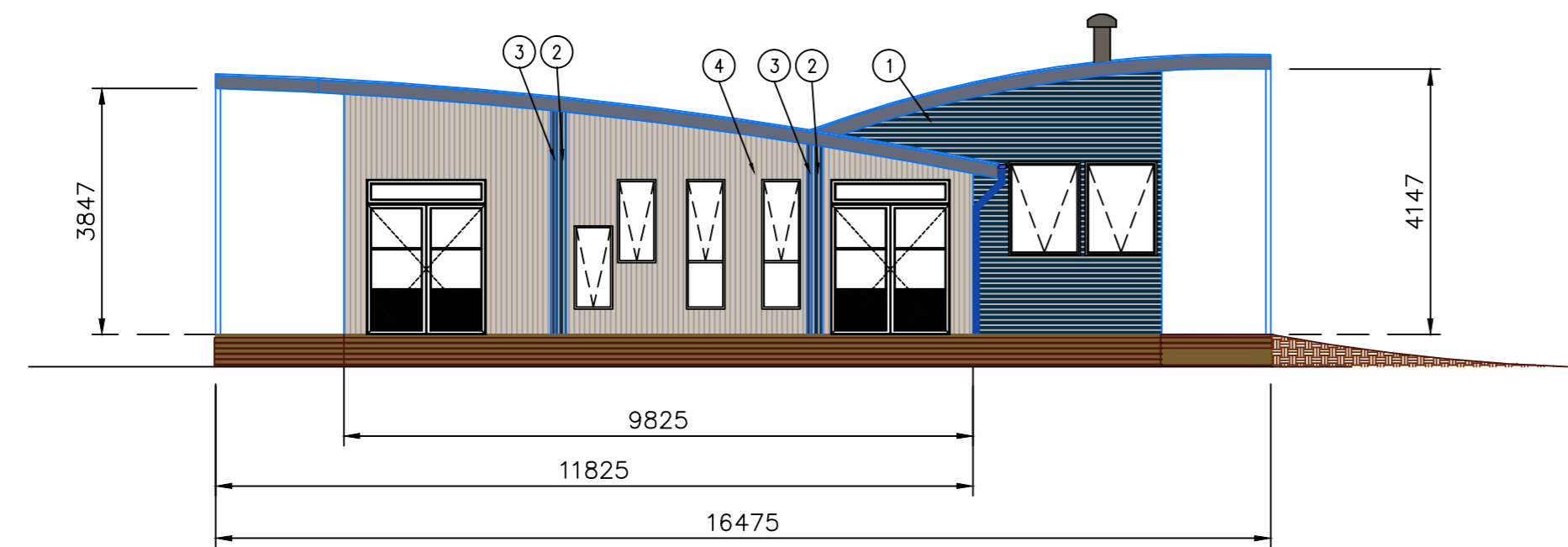

**ELEVATION "C"**

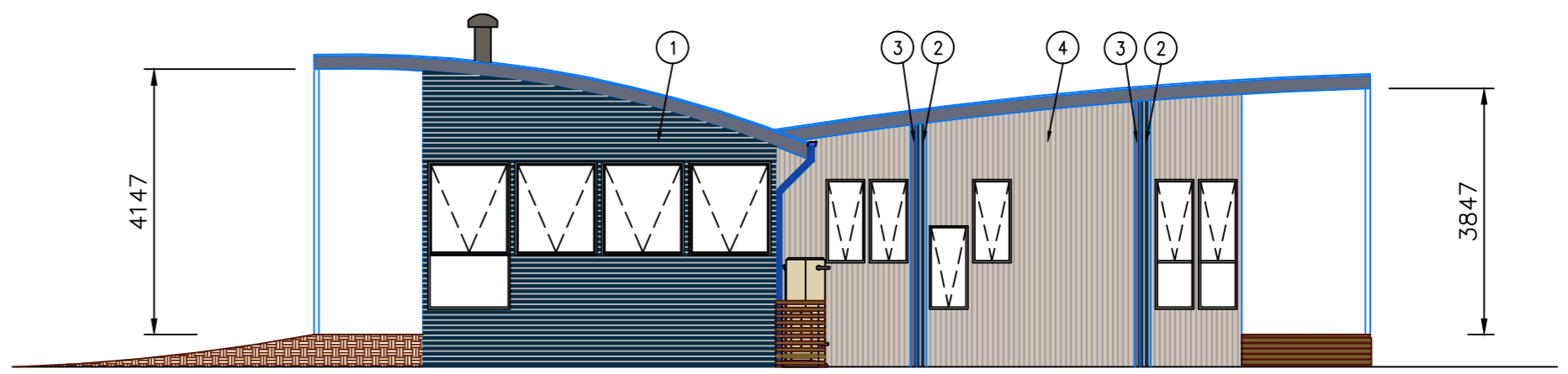

**ELEVATION "D"**

- NOTES:**
- PLANS TO BE READ IN CONJUNCTION WITH "KLMSA" STRUCTURAL DRAWINGS & MATERIAL SPECIFICATION.
  - ALL CONSTRUCTION, FIT OUT, EXTERNAL SERVICES AND STRUCTURES MUST BE IN ACCORDANCE WITH ALL AUSTRALIAN STANDARDS AND THE LOCAL AUTHORITIES.
  - 9 LITRE WATER TYPE FIRE EXTINGUISHER TO BE LOCATED ADJACENT TO EXIT DOORS.
  - 2A 20 B(E) DRY CHEMICAL FIRE EXTINGUISHER TO BE LOCATED MINIMUM 2.0M AWAY FROM THE ELECTRICAL SWITCHBOARD.

No	DESCRIPTION	DATE	BY
H	WHIRLY BIRD REMOVED FROM ROOF	07.03.2011	W.L.P.
G	CLADDING COLOURS REVISED	23.12.2010	W.L.P.
F	DOORS CHANGED TO 3 PANE FOR BAL 29	02.12.2010	W.L.P.
E	A/C UNITS MOVED & TIMBER SCREEN ADDED	26.10.2010	W.L.P.
D	REVISED AS PER CLIENTS REQUEST 29.09.2010	29.09.2010	W.L.P.
C	REVISED AS PER CLIENTS REQUEST 14.09.2010	14.09.2010	W.L.P.
B	REVISED AS PER CLIENTS REQUEST 11.08.2010	12.08.2010	W.L.P.
REVISIONS			

**DESIGN APPROVAL**  
 CLIENTS SIGNATURE.....  
 KLMSA SIGNATURE.....  
 DATE.....

This drawing and all information thereon is the property of KLMS (Aust) Pty. Ltd. and shall be returned on demand. It is issued on the condition that, except with our written permission, it must not be reproduced, copied or communicated to any other party nor be used for any purpose other than stated in the particular enquiry, order or contract with which it is issued.



12 MARGARET STREET, PHEASANT CREEK, VIC, 3757  
 ALL CORRESPONDENCE: PO Box, 51 PHEASANT CREEK, VIC, 3757  
 Email : enquires@klmodular.com.au  
 PH: (03) 5786 5590  
 FAX: (03) 5786 5677

KLMSA JOB CODE:		
JOB No. 1994	REV.	
DRG. No. 1994-A2	H	
DRAWN W.PENNEY	TITLE KINGLAKE WILDERNESS CAMP	
DESIGNED K.BAVIN	TRAINING CENTRE - STAGE 3	
DATE 01.07.2010	5 MOD ELEVATIONS	
SCALE 1:100		